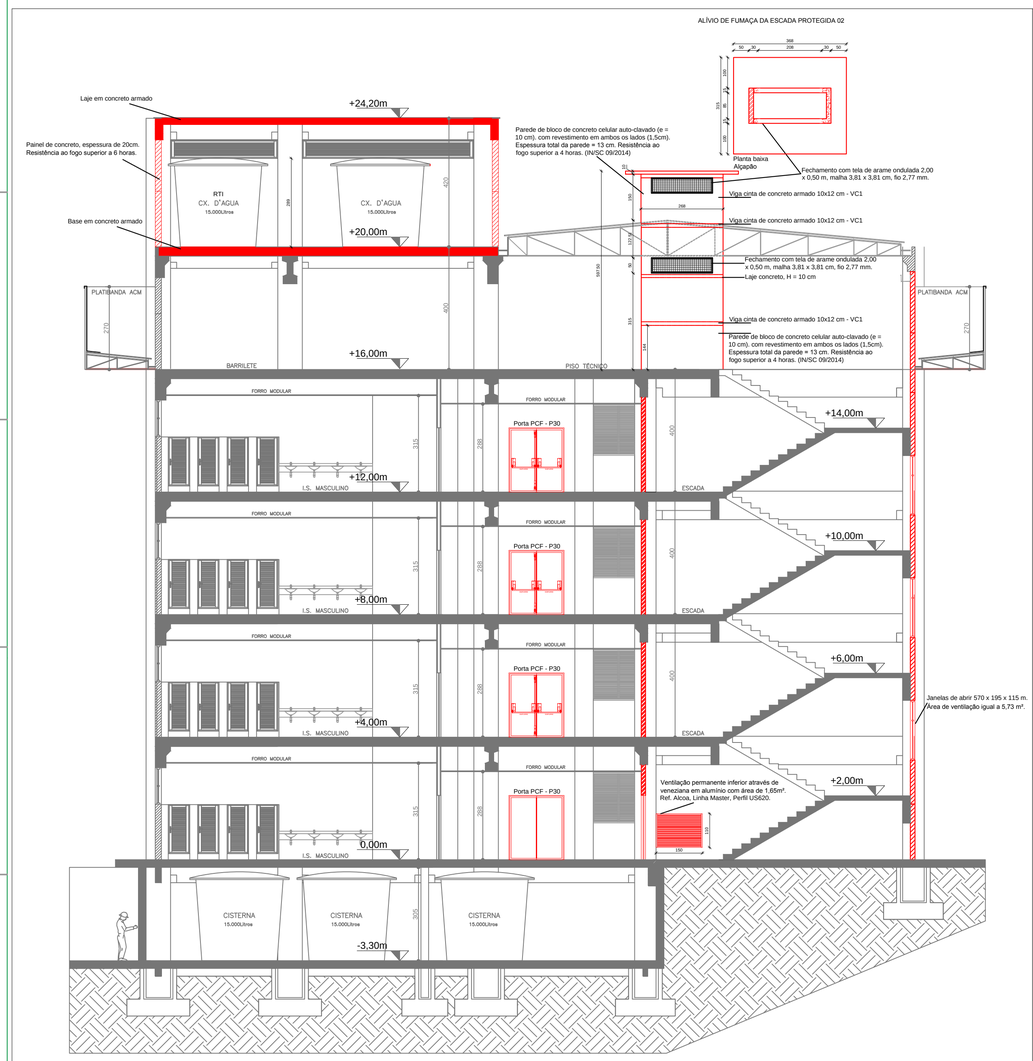

CORTE "B-B"
Esc.:1/100

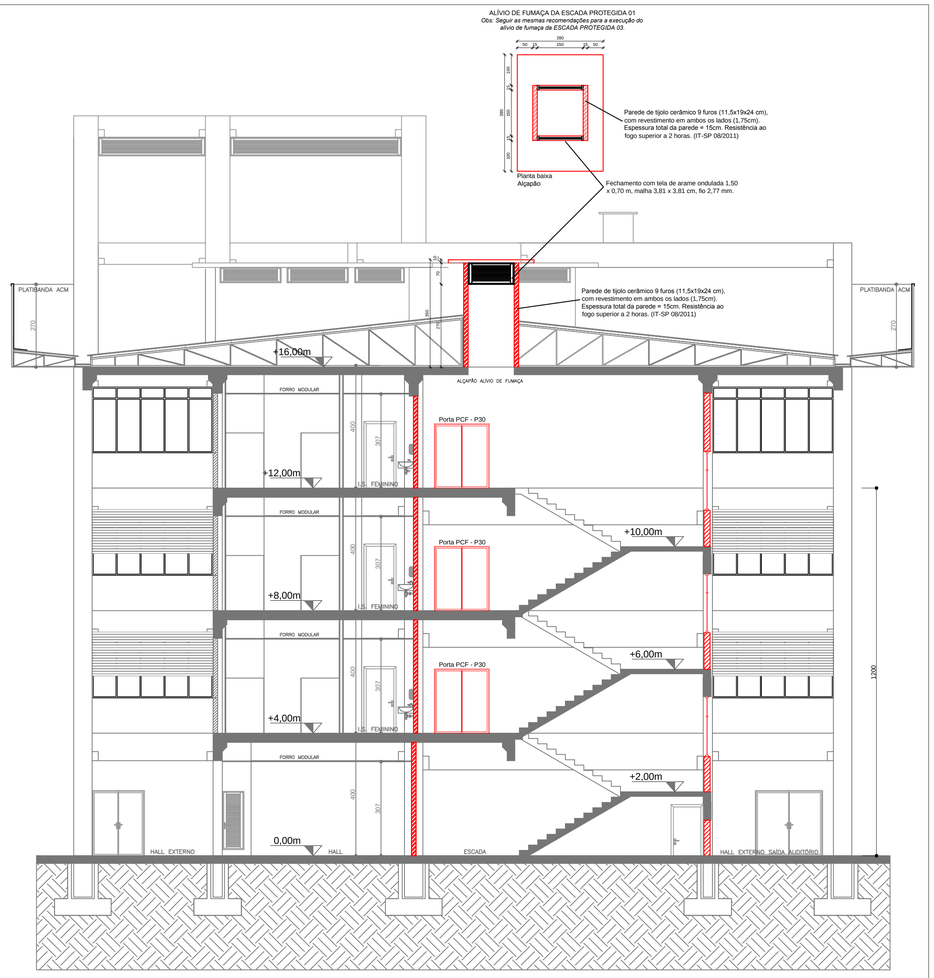

CORTE "E-E"
Esc.:1/100

DETALHES GUARDA-CORPO E CORRIMÃO

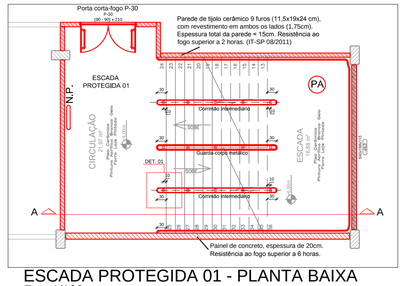

ESCADA PROTEGIDA 01 - PLANTA BAIXA
Esc.:1/100

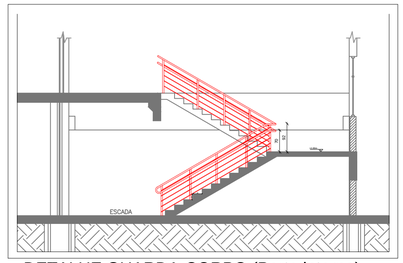

DETALHE GUARDA-CORPO (Parte interna)
Esc.:1/100

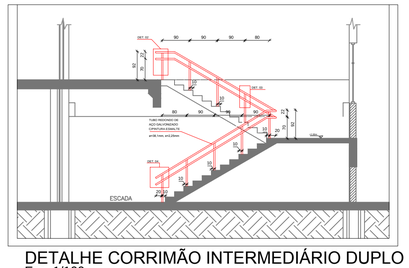

DETALHE CORRIMÃO INTERMEDIÁRIO DUPLO
Esc.:1/100

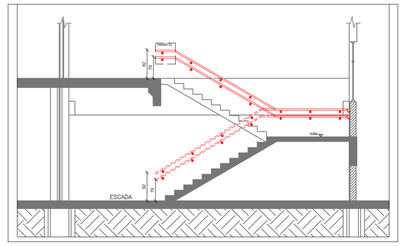

DETALHE CORRIMÃO FIXADO NA PAREDE
Esc.:1/100

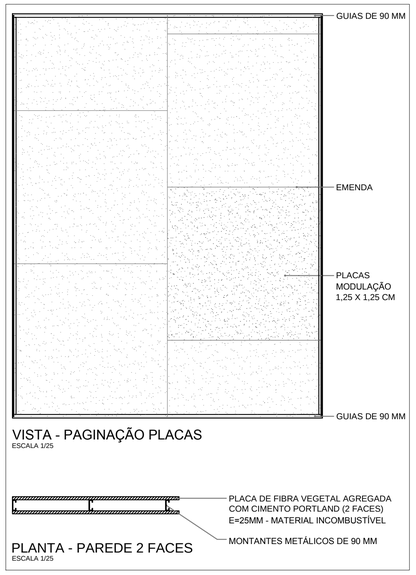

VISTA - PAGINAÇÃO PLACAS
ESCALA 1/25

PLANTA - PAREDE 2 FACES
ESCALA 1/25

PAREDE DIVISÓRIA COMPOSTA MATERIAL FIBRA VEGETAL E CIMENTO PORTLAND
Esc.:1/25

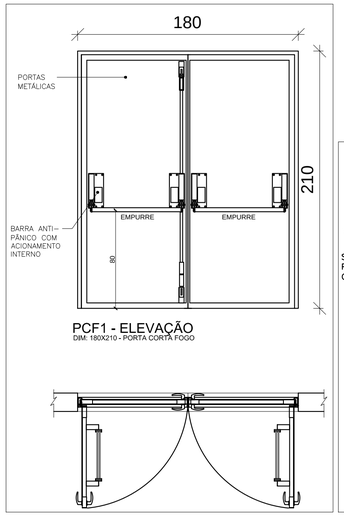

PCF1 - ELEVAÇÃO
DIM: 180X210 - PORTA CORTA FOGO

PORTA CORTA FOGO P-30
Unid.: cm
Esc.:1/25

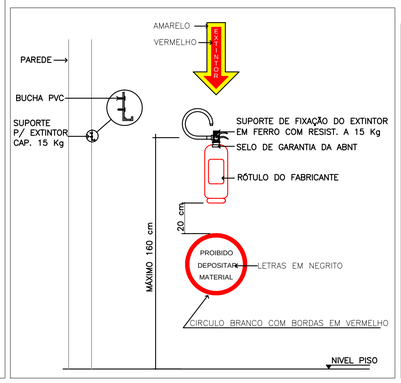

DET. EXTINTOR DE INCÊNDIO
ILUMINAÇÃO E SINALIZAÇÃO
Unid.: cm
Esc.:1/20

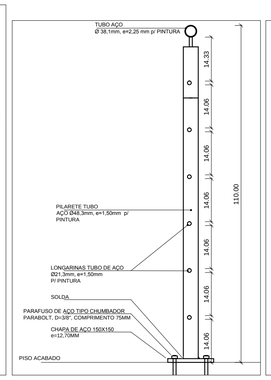

GUARDA-CORPO H=1,10 M
Unid.: cm
Esc.:1/10

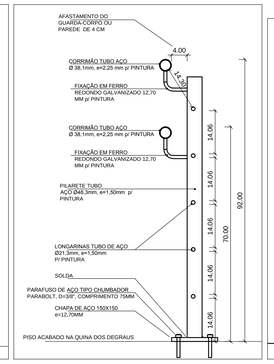

GUARDA-CORPO ESCADAS
Unid.: cm
Esc.:1/10

DET. SINALIZAÇÃO ANDAR
Unid.: cm
Esc.:1/20

CARIMBOS:

UFFS UNIVERSIDADE FEDERAL DA FRONTEIRA SUL
Secretaria Especial de Obras-SEO

ENG. CIV. RODRIGO EMMER
CREA/SC 109826-8
RESPONSÁVEL SEO-UFFS

ENG. CIV. FÁBIO CORRÊA GASPARETTO
CREA/SC 067.202-5
RESPONSÁVEL TÉCNICO

LOCAL: CHAPECÓ - SC	FASE: PROJETO EXECUTIVO	ESCALA: 1:100
OBRA: BLOCO C	REVISÃO Nº: R00	TAMANHO FOLHA: 841X594
PROJETO: PREVENTIVO CONTRA INCÊNDIO	DATA: 11/07/2018	Nº PRANCHA: PCI 07/07
CONTEÚDO: CORTE "B-B", CORTE "E-E" DETALHES	DESENHADO POR: FABIO C. G.	
ENDEREÇO: RODOVIA SC 484, KM 02, FRONTEIRA SUL	NOME DO ARQUIVO: BLOCO+C_UFFS_CH_PE_PPCI.DWG	